Let the Light Come In

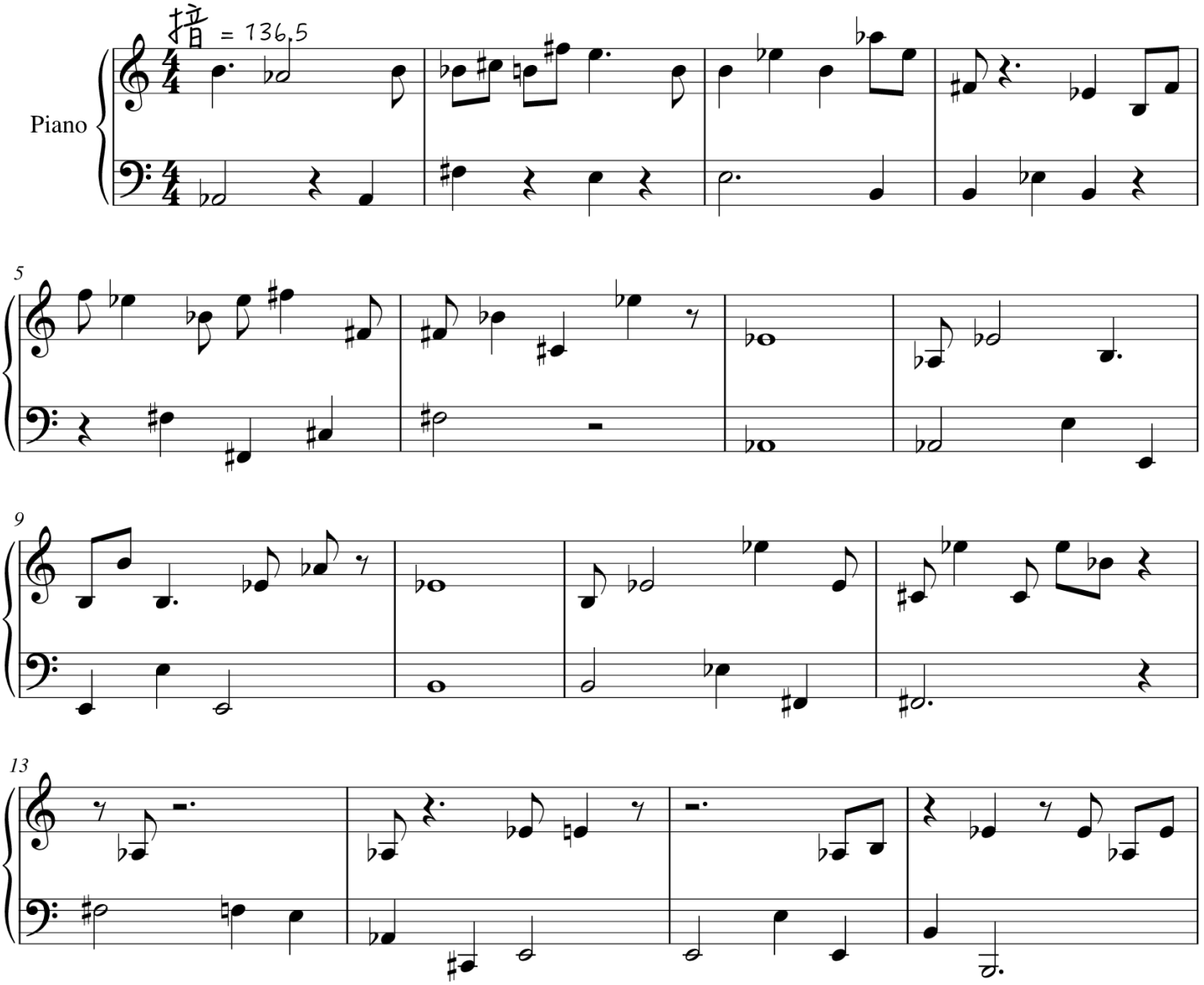

Let the Light Come In

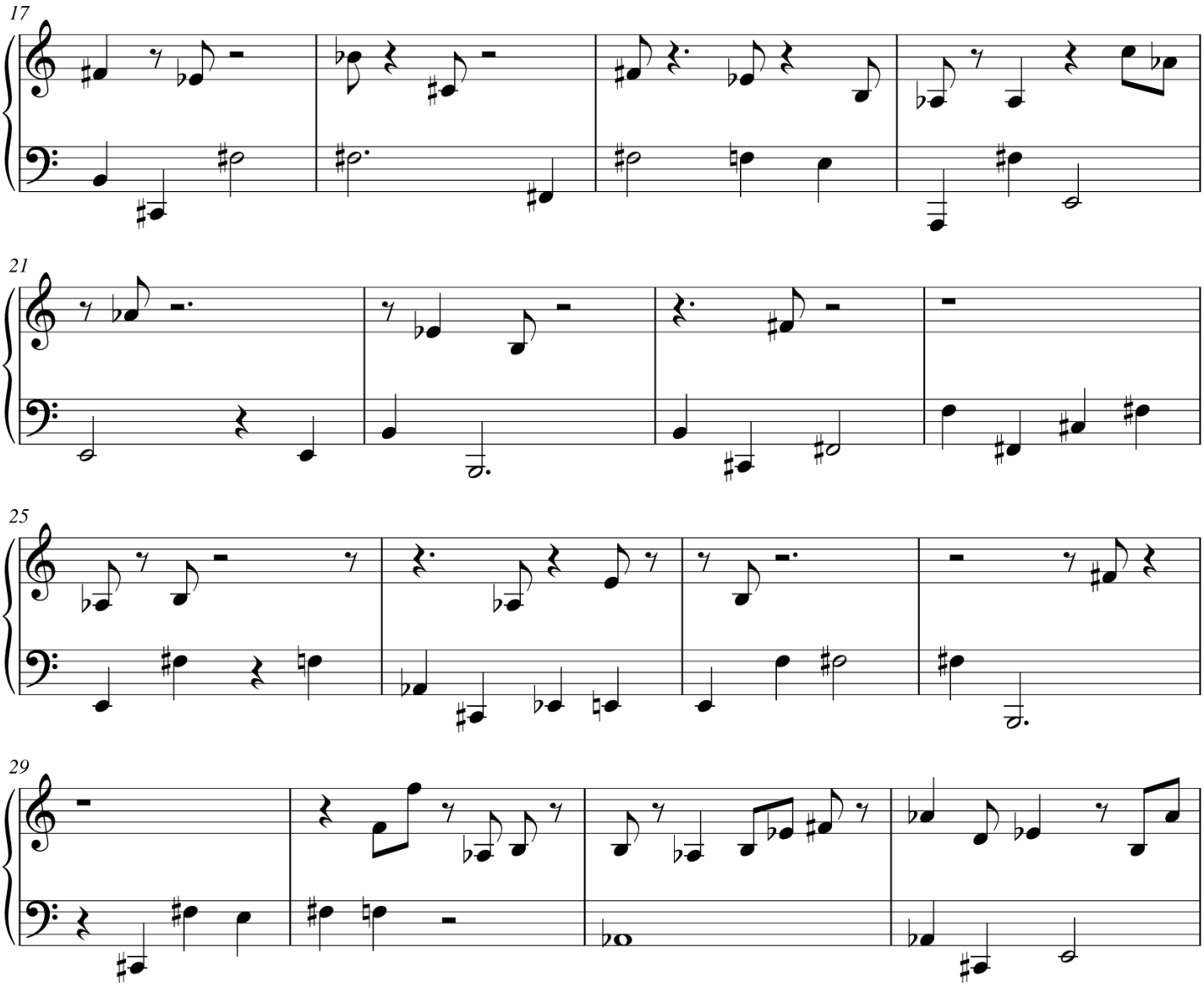

Let the Light Come In

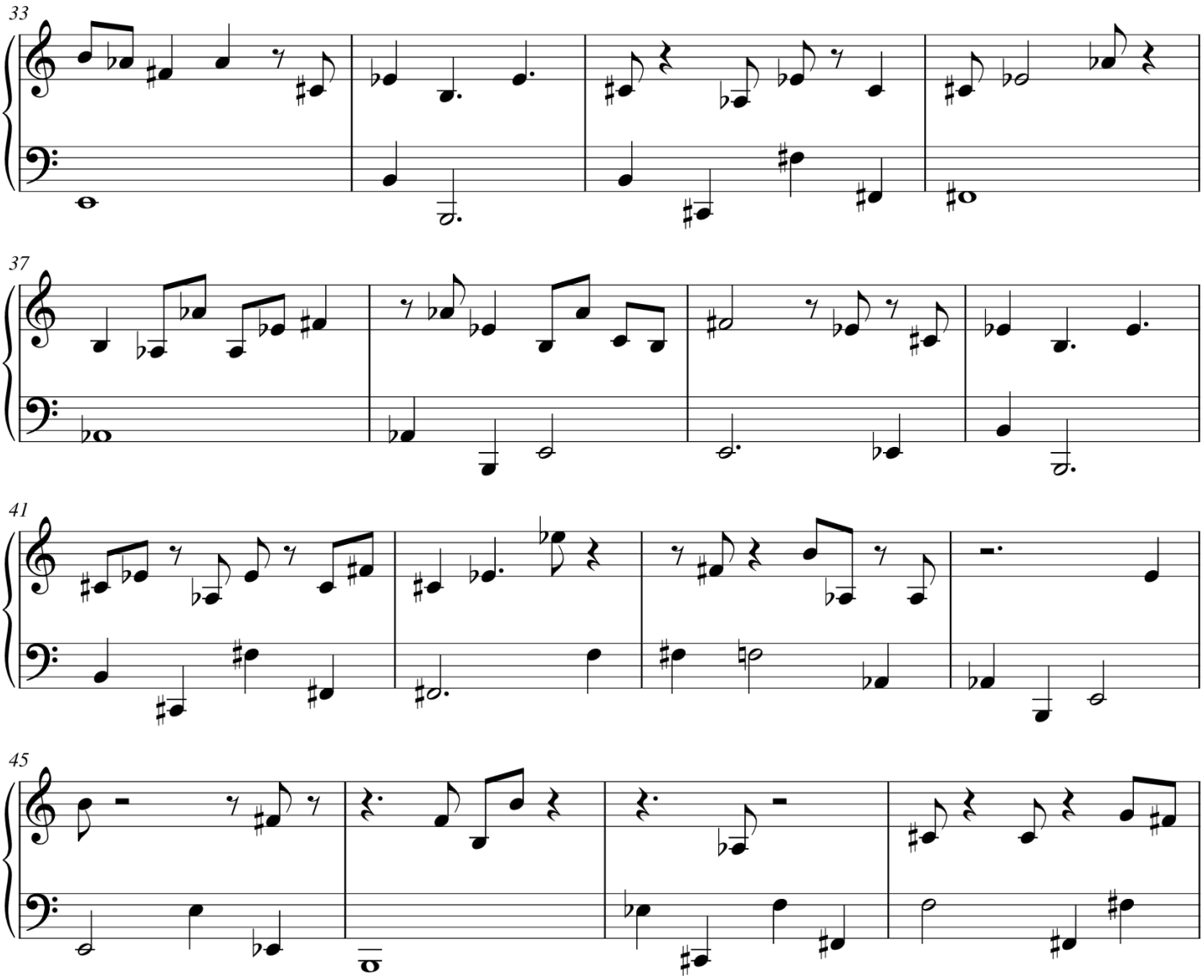

Let the Light Come In

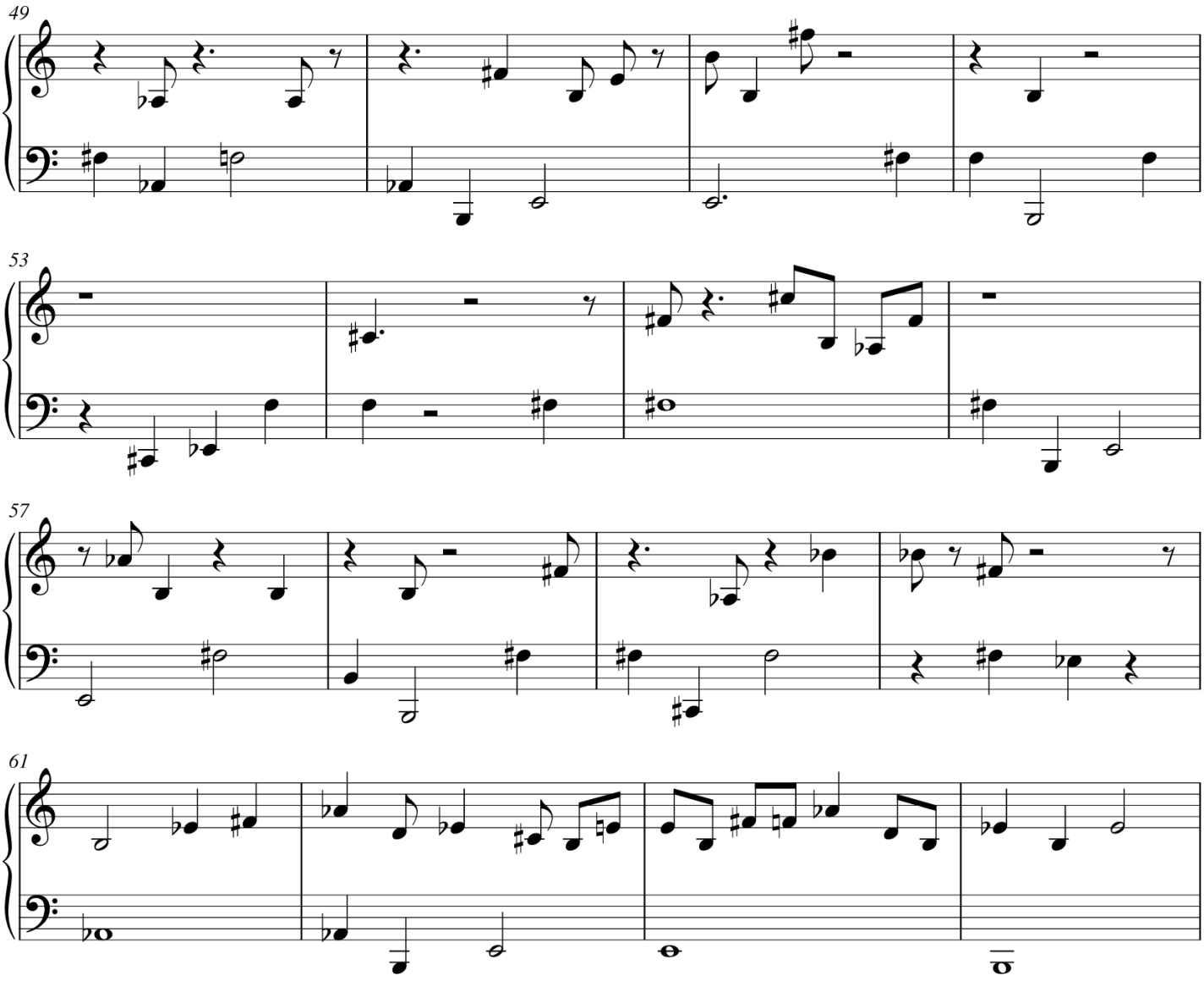

Let the Light Come In

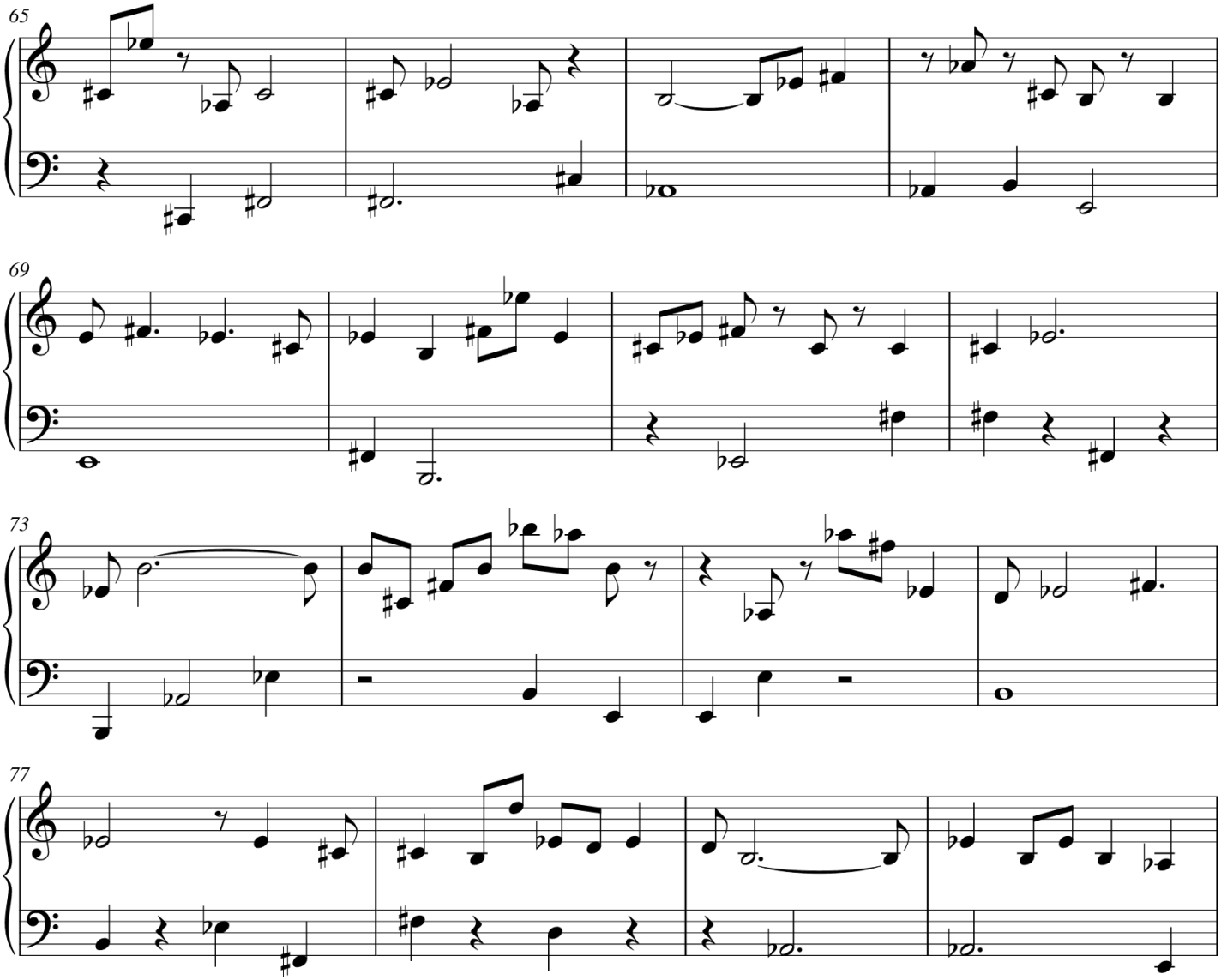

Let the Light Come In

